



World Bank Financed Climate Smart Irrigated Agriculture Project (CSIAP)  
Ministry of Mahaweli, Agriculture, Irrigation and Rural Development

**SOCIAL SCREENING REPORT**  
**MODERNIZATION AND DIGITALIZATION (CIVIL WORK) OF**  
**KUCHCHAVELI AGRARIAN SERVICE CENTER -**  
**TRINCOMALEE DISTRICT**



Submission

Deputy Project Director Office of the CSIAP - Eastern Province

12 - December - 2019

## Contents

1. Project Description .....	3
2. Social Screening Checklist .....	11
3. Estimate of Specific Impacts and Information on Affected Persons .....	19
4. Decision on Categorization, after reviewing the answers above, it is determined that the sub project will have:.....	19
5. Impact Categorization.....	19
6. Submission of the Social Screening Report.....	20
7. Social Management Plan for ASC Modernization and Digitalization (Civil Work).....	0
8. Activity Plan for ASC Modernization and Digitalization (Civil Work) .....	0
Annex: 01 Location map (Division map - Kuchchaveli ASC).....	1
Annex: 02 Attendance Sheets of the participants during the meetings and discussions .....	2
Annex: 03 Public/ Community Consultation and Disclosure .....	2
Annex: 03Public/ Community Consultation and Disclosure .....	4
Annex: 04 Pictures during the meetings, discussions and field visits .....	5
Annex: 05 Drawing of the subproject.....	9
Further Annexes 06.....	13

## Abbreviation

ARAP	Abbreviated Resettlement Action Policy
ARPA	Agriculture Research and Production
ASC	Agrarian Service Centre
CBO	Community Based Organization
CKD	Chronic Kidney Disease
CSIAP	Climate Smart Irrigated Agriculture Project
DAD	Department of Agrarian Development
DSD	Divisional Secretariat Divisions
FGD	Focus Group Discussion
FO	Farmer Organization
GBV	Gender Based Violence
GND	Grama Niladhari Division
GOSL	Government of Sri Lanka
GRC	Grievance Redressal Committee
HAS	Hot Spot Areas
ICT	Information and Communication Technology
IEC	Information and Education Campaign
KII	Key Informant Interview
LKR	Lanka Rupee
MOH	Medical Officer of Health
PG	Producer Group
PMU	Project Management Unit
SA	Social Audit
SIA	Social Impact Assessment
SITHAMU	Sinhala Tamil and Muslim
SMP	Social Management Plan
SP	Southern Province
SSR	Social Screening Report
WB	World Bank
WFO	Women Farmer Organization
WHF	Woman Headed Families
WRDS	Women Rural Development Society

## 1. Project Description

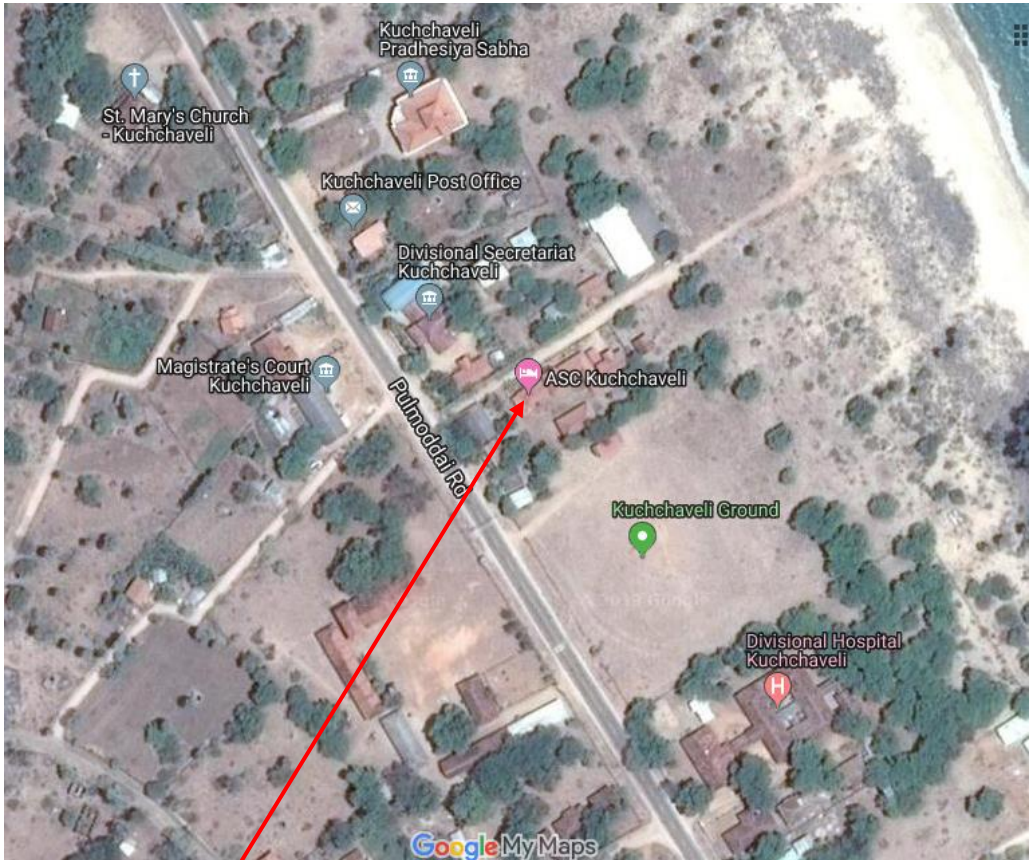
Name of Sub project:	Kchchaveli Agrarian Service Centre Modernization and Digitalization (Civil Work) in Kuchchaveli DS Division in Trincomalee District.
Geographical coverage and location of the Subproject	<p>Province : Eastern Province  District : Trincomalee  DS Division: Kuchchaveli DSD  ASC : Kuchchaveli Agrarian Service Centre  Located GN:Kuchchaveli GN Division  Location Map:</p>  <p>Source: ASC, Kuchchaveli</p>
Nature of the sub project:	It is mainly a repairs of Kuchchaveli ASC at Kuchchaveli Divisional Secretariat Division in Trincomalee District.
Size/ scale/ Cost of the Sub Project	Rs.7,460,000.00

Project implementing agency:	Department of Agrarian Development, Trincomalee which is the implementing agency. DAD with its network of officials based in the ASCs directly involved in implementing the subproject. Similarly, the staffs of the CSIAP based in national to divisional level will also involve in different stages of the implementation process appropriately. It is expected that all the service providing agencies such as Department of Agriculture, Department of Irrigation, Forest Department, Department of wildlife & Coconut development board etc. will also support to implement the subproject effectively. From the community side, FOs, agriculture committee associated with the ASCs, WFOs will also contribute to implement the project. Similarly, the farmers in general will support to implement the project by tolerating the difficulties that would be created during the construction period.
Specific objective and beneficiaries of the sub project:	<p>For the ASC to function in the CSIA Project area as a sophisticated, modernized well-furnished and a resourceful one stop service center catering to present and future needs of farming community in order to increase their livelihood, income and agriculture productivity.</p> <p>Beneficiaries: 1171 Male and 429 Female will be benefited from this sub project. And 366 women headed farm families also will be benefited. Also, women from all committees namely FOs, WFOs, and all women in the farming society also will benefit.</p>
Sub Project Descriptions:	<p>Proposed sub project of repairs of Kuchchaveli ASC include following activities,</p> <p><u>New intervention</u></p> <ol style="list-style-type: none"> <li>1. Construction of Tube Well Supply and fixing 1" dia electrical submersible water pump, supplying and installing wire.</li> <li>2. Construction Wash Room and Toilet Excavation for foundation, cement concrete, filling under floors with earth, cement &amp; sand block work, plastering, painting, door work, ceramic works &amp; pipes.</li> </ol> <p><u>Rehabilitation works: -</u></p> <p>Repair of ASC Repairing works in ASC building that work include following activities such as</p> <ol style="list-style-type: none"> <li>1. Demolisher Works Brick work in cement, debris cleared.</li> <li>2. Sawn Timber Formwork - Shuttering for beam</li> <li>4. Bricklayer - Brick work</li> <li>5. Roofer</li> <li>6. Carpenter &amp; Joiner</li> </ol>

	<p>7. Plaster  8. Plumbing Works  9. Painting Works  10. Electric Work  The sub project will be implemented during the period from January 2020 to October 2020.</p>																														
Land Acquisition	The proposed subproject does not involve land acquisition.																														
Subproject Justification	<ul style="list-style-type: none"> <li>✓ Reasons for the repair of the existing ASC (civil work) is majority of the respondent and the persons interviewed responded that the space available within the existing building was not adequate at all to provide a better service for the increased demand of the farmers.</li> <li>✓ Officer space for running various units of the service providers of the government sector is not adequate.</li> <li>✓ Storage facilities for seed paddy, fertilizers etc. also limited. In many of the centres, there is no proper and spacious place with necessary equipment to conduct awareness programmes for the farmers. Sanitary and waiting room facilities for both the staff and the farmers are not in a satisfactory situation. Furniture available is also not adequate.</li> <li>✓ Proper sanitary facilities needed for farmers that's why repairing washroom and toilet will helpful for farmers. Most of the peoples of this ASC division doing paddy cultivation. Access to water is a problem in this ASC. Therefore, tube well is needed.</li> </ul>																														
General Profile of the Community	<p>Under the Kuchchaveli ASC, there are 09 GND. The total numbers of families are 2520 and total number of women headed farm families are 342. The details are below:</p> <p>Table No: 01 General Profile of the Community</p> <table border="1"> <thead> <tr> <th>Name of the GND</th> <th>Number of GND</th> <th>No of Villages</th> <th>Total Number of Families</th> <th>Total Number of Farm Families</th> <th>Total Number of women headed farm Families</th> </tr> </thead> <tbody> <tr> <td>Iranaikkerni</td> <td>239A</td> <td>03</td> <td>171</td> <td>160</td> <td>28</td> </tr> <tr> <td>Veerancholai</td> <td>239B</td> <td>02</td> <td>120</td> <td>120</td> <td>20</td> </tr> <tr> <td>Kuchchaveli</td> <td>239</td> <td>04</td> <td>230</td> <td>210</td> <td>40</td> </tr> <tr> <td>Cassim Nagar</td> <td>239D</td> <td>02</td> <td>430</td> <td>415</td> <td>87</td> </tr> </tbody> </table>	Name of the GND	Number of GND	No of Villages	Total Number of Families	Total Number of Farm Families	Total Number of women headed farm Families	Iranaikkerni	239A	03	171	160	28	Veerancholai	239B	02	120	120	20	Kuchchaveli	239	04	230	210	40	Cassim Nagar	239D	02	430	415	87
Name of the GND	Number of GND	No of Villages	Total Number of Families	Total Number of Farm Families	Total Number of women headed farm Families																										
Iranaikkerni	239A	03	171	160	28																										
Veerancholai	239B	02	120	120	20																										
Kuchchaveli	239	04	230	210	40																										
Cassim Nagar	239D	02	430	415	87																										

Jaya Nagar	239C	04	625	600	51
Thiriyai	237	04	471	471	43
Kattukulam	237C	02	171	171	29
Senthoor	237B	03	53	53	41
Kallampathai	237D	03	249	249	03

Source - Source - Divisional statistical Hand book, Kuchchaveli, 2018

Table No: 02 Demographic Details

Ethnicity (Number of Peoples)		Religion (Number of Peoples)	
Sinhalese	456	Buddhist	126
Tamils	2669	Hindus	2561
Srilankan Moor	5640	Islam's	5640
Burghers	-	R.C	386
Others		Other Christians	52
<b>Total</b>	<b>32,242</b>	<b>Total</b>	<b>31,150</b>

Source - Source - Divisional statistical Hand book, Kuchchaveli, 2018

Primary livelihood of the community

Table No 03 Primary livelihood of the community

	Occupation	Total numbers of Persons
01	Paddy Farmers	2130
02	High land farmers	319
03	Fishing	995
04	Others (Business, Daily wages)	5321

Source - Source - Divisional statistical Hand book, Kuchchaveli, 2018

Most of peoples doing several livelihood activities like farming, fishing, Business and daily wages.

Nature of the land ownership for the subproject

Land of the existing ASC owned by the DAD. ASC has adequate and underutilized lands for the proposed construction. Therefore, the proposed civil work will not have any risks from having to obtain additional land. Therefore, the subproject activities can be implemented without causing any displacement or impact to people living adjacent to the ASC. Issues in resettlement will not arise.

Land ownership pattern of people in the area (Ex:

- Major land extent - 625 Ac
- Minor land extent - 1642 Ac
- Rainfed land extent - 5335Ac

squatters, titleholders, tenants)?	
Gender Issues	<p>Following is a description of the gender issues are concerning the communities in the impact area of the Kuchchaveli ASC:</p> <ul style="list-style-type: none"> <li>▪ In the farming activities, both men and women are actively involved in this ASC and women farmers actively involved in farming activities such as land preparation, seeding, planting, weeding, harvesting, preparation for marketing and they more contribute to livestock management.</li> <li>▪ In the every farming activity, allocated payment of wages for female labour is much less than the male labour. However, female headed family labours are hired for farming activities without proper allocated wages and faced more difficulties.</li> <li>▪ In the ASC division Farmer Organizations (FO) and Women Farmer Organizations (WFO) are actively participated in each GN Divisions. In the paddy cultivation process are handled by Farmer organizations only. Same time not included the women farmers as executive committee members and males are dominated to decision making process and give less opportunity for female farmers.</li> <li>▪ WFO also actively participates in each GN Divisions and they have limited opportunities for agriculture related trainings, trainings on machinery and technology due to increasing the responsibilities and work load in their homes. Women headed family farmers also faced difficulties for access the market in proper time and they not have sufficient storage facilities or value addition facilities.</li> <li>▪ Cultural and Religious norms also restrict the Tamil and Muslims female participants in agricultural support activities and widows are not willing to participate the Farmer organizations and agriculture related trainings or workshops.</li> <li>▪ In this ASC division have around 342 Women headed farm families and they have additional problems in farming process due to not have land ownership which restrict to access the water facilities and fertilizer subsidies.</li> <li>▪ In the Kuchchaveli ASC division, there are two toilets and one is fully damaged and unusable condition. Another one is used by ASC staffs and farmers who visit to the ASC to receive the services. It is not enough to full fill the needs of the farmers as well as officers.</li> </ul>



<p>Social Capital - community-based organizations</p>	<p>The following community based organization identified in Kuchchaveli ASC Division.</p> <ul style="list-style-type: none"> <li>- Farmer Organization (FO) : F:O-09</li> <li>- Woman Farmer Organization (WFO) : W:F:O - 33</li> <li>- Rural Development Society (RDS) : R:D:S - 12</li> <li>- Woman Rural Development Society (WRDS) : W.R.D.S - 10</li> <li>- Fisheries Society (FS) - 04</li> <li>- Veterinary Society - 02</li> </ul> <p>Source - Divisional statistical Hand book, Kuchchaveli , 2018</p>
<p>On-going Development Projects</p>	<p>There are no development projects being implemented in the project area.</p>
<p>Frequenting Visitors</p>	<p>Kuchchaveli is a tourist place in here tourist coming for “Thriyai Pansala” and beach. Also, outside peoples coming for Inland fishing / fish business and farming.</p> <p>Farmers (Men and Women) visit to ASC for getting fertilizer and subsidies.</p>
<p>Social Impacts Positive Impacts</p>	<ul style="list-style-type: none"> <li>• This subproject will benefit the local population of the area, especially for farming communities.</li> <li>• The proposed activities mostly benefited to farmers. Sanitation facilities leading to better hygienic conditions for those using the facilities. ASC will also make available drinking water for all people visiting the ASC.</li> <li>• ASC will also serve as a place for ASC staff and community to interact, to share knowledge and create awareness about project. Therefore, the ASC will enhance community participation and relationships between ASC staff and farmers.</li> <li>• Once the project is complete, benefits will start to flow almost immediately with the onset of rain and the long term through enhanced resilience.</li> <li>• The two communities interacting with each other, government officers and contractors in the process of jointly conducting social auditing, participating in irrigation water management, training and extension, business development and marketing will reap benefits in the form of valuing working together despite differences along with increased knowledge and awareness.</li> </ul>

	<ul style="list-style-type: none"> <li>• Overall, the completed project will bring about poverty reduction, inclusive development and shared prosperity.</li> <li>• CSIAP staffs and community people share their knowledge and make awareness of this project through this community participation also enhanced. Staff of ASC division and farmer's relationship will enhance.</li> </ul>
Negative Impacts	<ul style="list-style-type: none"> <li>• During office hours noise and dust come from the construction work that will disturb to officers and farmers.</li> <li>• A labour camp may be established and there could be impacts from labour influx-however, will be very minimum considering that only limited number of labourers (approximately 5) may come from outside.</li> <li>• There are no any sensitive areas (Schools, preschools, hospitals, community centres, health centres) observed near to the construction site.</li> </ul>
Mitigation Measures	<ul style="list-style-type: none"> <li>• The social issues in any infrastructure developments project are common and cannot be avoided. Also, it is important to note that the majority of social issues are emerged and aggravated due to absence of realistic methods of constructions and systematic approach.</li> <li>• For example, contractor will be required to do water sprinkling to minimize impacts from dust and carry out noise generating work during day time while ensuring noise pollution is kept to the minimum. Public access to the site will be prohibited or controlled via adequate fencing and signage in order to avoid risk to the public.</li> <li>• There will be special arrangements at worksites closer to schools at the time of starting and closing of preschool and schools.</li> <li>• All contractors will be required to develop and implement written labour management procedures, including procedures to establish and maintain a safe working environment.</li> <li>• Adequate care and measures will be taken to avoid any violation of use of labour accidents, or disputes with local communities due to use of non-local labour force used for constructions, risks associated with influx of non-local workers.</li> <li>• The contractors will be encouraged to use as much as possible locally hired labour.</li> </ul>

- Since the civil construction works will be carried out using proper construction practices and there will be no adverse impacts on the properties, residential and other structures of the community located at a distance from the site. However, there will be some temporary impacts due to the project implementation in respect of which mitigation measures are proposed.
- The contractor will also be required to employ an environmental and social officer to address any issues that may crop up during project implementation. All contractors will be required to develop and implement a code of conduct for labourers, including procedures to establish and maintain a safe working environment.
- The staff and workers will also be given an orientation on appropriate behaviours to ensure no disturbance to the community life and officers of the ASC. Adequate care and measures will be taken to avoid any violation of use of labour, accidents, or disputes with local communities and other risks associated with influx of non-local workers.
- Through the relevant officials the FOs will request the contractor for employing local labour to the maximum extent possible and hire village vehicles for material transport. Any individual requests for service by the contractor will be conveyed to the authorities and will be attended to without compromising the project activities and social and environmental concerns.
- The mitigation measures including the appointment of an environmental and social officer, will be included in the specifications for the main contract, and monitored by the project management to ensure compliance.
- Grievance redress mechanism will be established to allow ASC staff to raise any complaints and provide feedback regards construction activities.

<b>2. Social Screening Checklist</b>				
Screening/ assessment questions Project type	Yes	No	Low/ mediu m/maj or impact s	Description/ Details
<b>Background</b>				
1. Will the subproject/ intervention include new physical construction work? (Attach a copy of technical design) and what is extent of the works - small, medium, large?	√			Construction of Tube well, Construction of washroom and toilet. These are minor/small scale construction.
2. Does the subproject/ intervention include upgrading or rehabilitation of existing physical facilities? (Attach a copy of technical design) and what is extent of the works - small, medium, large ?	√			Repair of ASC  These are small sale rehabilitation.
<b>Project site and land acquisition and Livelihood Related Impacts</b>				
3. Is the site chosen for this work free from encumbrances (Ex: squatters, crops, trees, houses, other structures walls etc)		√	Low	Small Neem tree -2
4. Is the site chosen for this work in possession of the implementing agency?	√			Department of Agrarian Development, Trincomalee which is the implementing agency.
5. If the land is owned by other government agencies, has action been taken to transfer these lands to CSIAP managing entity? (Attach evidence of transfer)		√		The identified land belongs to Agrarian Department, Trincomalee.
6. Does the sub project intervention require acquisition of private land?		√		
7. If the land parcel has to be acquired, is the actual plot size and ownership status known? (Mention the details)				Not Applicable
8. If the site is privately owned, can this land be purchased through negotiated settlement?				Not Applicable

9. If any land required for the work is privately owned, are these land owners willing to voluntarily donate the required land for the CSIAP rehabilitation / development? (if yes attach the concern letter)				Not Applicable
10. Will the affected land/ structure owners likely to lose less than 10% of their land of structures area?				Not Applicable
11. If so, are these land or structure owners willing to voluntarily donate the required land for this sub project?				Not Applicable
12. If the land owners are willing to donate the land, do they lose more than 10% of their land / structure in this location due to of donation?				Not Applicable
13. Are there any previous land acquisition where the identified land has already been acquired?		√		
14. Is the land for material mobilization vehicular movement, transport for the civil work available within the identified worksite or right way?	√			Land for the material mobilization vehicular movement and transport for the civil work are available. Near the construction site, there are government departments, schools and library observed. Therefore, lack of parking space will not be serious issue in the subproject area.
<b>Project impacts</b>				
15. Is the project/ intervention likely to cause any permanent damage to or loss of housing, other assets, resources use?		√		
16.If yes, are these damages likely to be full or partial (Ex: entire structure having to be demolished versus part of the structures being damaged?)				Not Applicable
17. Will there be loss of / damage to agricultural lands, standing crops,	√		Low	Two neem trees observed in identified place.

trees due to acquisition of lands, construction of facilities etc?				
18. Will there be any permanent or temporary loss of income and livelihoods because of the civil works? If so for what period? Also, please specify whether it is likely to be temporary or permanent.		√		
19. Have these people/ businesses who may suffer temporary or permanent loss of incomes or livelihoods been surveyed and identified for payment of any financial assistance?				Not Applicable
20. Will there be any adverse impacts (inconvenience/ restriction of access, damage to properties) on the people/ communities due to construction related transport/ other activities etc?		√		But during working hours there will be some disturbances to staff i.e. from noise and dust.
21. Will there be any impacts on cultural, community properties or facilities?		√		
22. Will the project cause any other temporary or permanent impacts? Pls describe		√		
<b>Livelihoods related impacts</b>				
23. is there any loss of crops, assets, business etc.		√		
24. Are there any non-titled people (squatters) who are living/ or doing business who may be partially or fully affected because of the civil works?		√		
25. Have measures been planned to mitigate temporary impacts including ease of access? Give details?	√			Temporary impacts will be addressed/mitigated according to the SIMP.
<b>Resettlement impacts</b>				

26. Does this project involve resettlement of any person? if yes, give details		√		
27. Is there any physical displacement of persons due to project construction?		√		
28. Does this project cause any temporary relocation of people during construction?		√		
29. Is there any economic displacement (possibility to move out, close of business/ commercial/ livelihood activities of persons) during construction?		√		
30. Will people permanently or temporarily lose access to facilities, services, or natural resources? e.g firewood collection and other rural livelihood sources linked to forests and government land		√		
31. Are there any vulnerable people/ groups (poorest/ women headed households/ elderly families, single parents, families with disable persons) living in the proposed locations or affected / benefitted by the project intervention? (give the number)	√			Vulnerable people/groups will not be negatively affected due to the civil works. They will be benefited directly or indirectly. The details are below: Samurdhi beneficiaries- 38 families
32. Are there any indigenous people living in the proposed locations or affected/ benefitted by the project intervention? (give the number)		√		
<b>Impacts from labor influx</b>				
33. Will the project potentially involve an influx of workers to the project location?	√			
34. Will the influx be considered significant for the local community?	√			

37. How many workers will be needed for the sub project, with what skill set, and for what period?	√			Approximately 12 skilled workers and 25 unskilled workers are needed for 3-4 months.
36. Can the project hire workers from the local workforce? And what is the size and skill level of the existing local workforce?	√			Skilled labours- 1417 M-658, F-759 Unskilled labours - 2,373 M - 1,219, F-1,054
37. If the skill level of the local workforce does not match the needs of the project, can they be trained within a reasonable timeframe to meet project requirements?	√			Workforce is available at the local community and contractor will bring his workforce if needed.
38. Will there be workers brought in from outside?	√			
39. How will the workers be accommodated? Will they commute or reside on site? If so, what size of camp will be required?		√		They will find a house for rent.
40. Based on the socio-economic, cultural, religious and demographic qualities of the local community and the incoming workers, is there a possibility that their presence or interaction with the local community could create adverse impacts?		√		Hence, majority of the incoming workers would be from similar socio-economic, cultural, religious or demographic background.
41. Will the incoming workers use or create competition for these resources?		√		
42. What is the expected duration of the incoming workers' presence in the community? Or frequency and extent of contact between the local community and outsiders?				Approximately 3-4 months.
43. Will the incoming workers be from a similar socio economic, cultural, religious or demographic background?	√			Most Probably similar.



44. Given the characteristics of the local community, are there any adverse impacts that may be anticipated?		√		The local community is Tamil speaking and majority of them are Tamils. So same language speaker will be preferable for minimized unwanted social issues.
45. Is the project located in a rural or remote area?	√			The identified project site is located in a rural area.
46. Is the project located / being carried out in an area that is not usually frequented by outsiders?	√			Kuchchaveli is a tourist place but farmers (men and women) visit to the ASC for getting fertilizer and subsidies.
47. Are there sensitive social conditions that need to be considered?		√		
<b>Community participation</b>				
48. Has the project received community consent and support?	√			1 IEC Campaign conducted. 1 CBO meeting conducted.
49. Are there any CBOs or other that exist in the selected locations?	√			Farmer org - 09 Women Farmer Org: 31, RDS -12, WRDS - 10, Woman Society - 09, Voluntary service organization - 10, Children's club - 02, Youth club - 09, Sports club - 06
50. Will the project mobilize these CBOs for GRM/ Social Audit/ etc activities?	√			Grievance Redressal Committee will be established to address/ resolve issues.
51. If CBOs are involved, do these organizations have prior experiences in GRM/ Social Audit/ etc practices?		√		The project has to be trained the people.
52. Do the CBOs identified for the CSIAP activities transparent and accountable and free from any form of corruption/ abuse?	√			
53. Will the project expect any counterpart contribution from the beneficiary households? (if yes, what is the expected contribution)	√			Community can support with Shramadana activities 3 persons from each FO can

				contribute two hours per day shramadana activities. (e.g. unskilled voluntary work).
<b>Gender Based Violence</b>				
54. Is the subproject in an area of the district with a humanitarian or emergency situation?		√		Rehabilitation works of ASC Kuchchaveli.
55. Undertaken consultations with women's groups?	√			In the ASC Division arranged one community consultant meeting, both men and women farmers were participated and no arranged separate meeting with women farmers. Two discussions conducted with ASC staffs.
56. Issues related to GBV and GBV-related concerns about the project have arisen in the community engagement discussions?		√		Gender based issues or violence not identified and not recorded during the community consultant meeting and discussions.
57. Are military or paid security forces being contracted as part of the project? (Having military or paid security forces contracted as part of a project can increase the risk of GBV)		√		Contract with registered Contractors.
58. Is the project district in lowest poverty quartile of country? (Regions in the lowest poverty quartile of a country may be underserved and the most vulnerable to neglect)	√			National Poverty line value of Srilanka Rs.4,897.00 expenditure for person per month in Trincomalee District Rs. 4,851.00. (Department of census & Statistics - SrLanka October,2019)  In Kuchchaveli Division income (per month per family)

				<ul style="list-style-type: none"> <li>- 1883 families income come under below Rs. 10,000.00.</li> <li>- 291 families income come under above Rs.10, 000.00 (Income details annexed)</li> <li>- 38 families are Samurdhi beneficiaries (Resource Profile, 2018. Divisional Secretariat,Kuchchaveli)</li> </ul>
59. Is the subproject in hard-to-supervise areas? (Lower risk is easily accessed project areas. Higher risk is hard-to-supervise areas)		√		
60. Is the subproject construction near school route or other pedestrian access that women and girls use for their daily activities?		√		<p>Kuchchaveli ASC, 100m from A9 road and Around 100 family members, officers and public are used this A9 road continuously.</p> <p>Schools - 04 Religious Places</p> <ul style="list-style-type: none"> <li>- Hindu temples- 02</li> <li>- Mosques - 02</li> <li>- Church - 01</li> </ul> <p>Government offices</p> <ul style="list-style-type: none"> <li>- Post office - 01</li> <li>- Ds office -01</li> <li>- Predeshiya Saba - 01</li> <li>- Pulic library - 01</li> <li>- Court - 01</li> <li>- AI office - 01</li> <li>- Irrigation office - 01</li> </ul> <p>Markets or Shops - 12 shops Hospital - 01 Bank - 01(People's Bank)</p>
61. Will the subproject be able to monitor implementation across the full span (both in terms of geographic spread and duration) of the work?	√			

62. Will female workers be in close proximity to male workers with limited supervision?	√		In the ASC modernization project female workers are like to involve in the "Siramadana" work and no any issues in working together with male workers in the limited supervision.
---	---	--	--

### 3. Estimate of Specific Impacts and Information on Affected Persons

Estimates of specific impacts	Number/ Amount/ Ha
- Private land required (Sq. m)	0
- Total number of households affected	0
- Number of individuals losing more than 10% of land area	0
- Government land required	Yes (and available)
- Number of shops affected	0
- Number of utilities affected	0
- Other loses (Numbers)	2 trees due to construction
- Number of workers to be brought from outsides	12 skilled laborares are needed approximately

### 4. Decision on Categorization

<b>Decision on Categorization, After reviewing the answers above, it is determined that the sub project will have:</b>	
High/ substantial impacts	
Moderate impacts	
Low/ no impacts	√

### 5. Impact Categorization

<b>Conclusion and Screening Decision (to be filled by the PMU)</b>
<p>Social impacts of the proposed sub project</p> <ul style="list-style-type: none"> <li>• <u>No Impacts: there is no land acquisition because these are permit lands and no loss of livelihoods if the works are completed during the dry/off season , Social Screening Report (SSR), Social Impact Management Plan (SIMP) [required if civil works involved]...√.....</u></li> </ul>

n  
e  
e  
to  
g  
rs

- Minor Impacts: Less than 200 individuals affected; no physical displacement; & affected persons lose less than 10% of their productive assets, SSR, Abbreviated Resettlement Action Policy (ARAP), SIMP..... Temporary impacts only. SSR with SMP submitted.....
- Significant Impacts: More than 200 individuals affected; cause physical displacement; affected persons lose more than 10% of productive assets, SSR, SIA, census survey, RAP with R&R assistance & income restoration measures.....

**6. Submission of the Social Screening Report**

Submission By:



T. Sekaran  
Social Safeguard Officer  
DPD Office - Eastern Province  
Date:12.12.2019  
Email: thsekar@gmail.com  
Contact No: 077-5228125



S. Kayalvili  
Gender Development Officer  
DPD Office - Eastern Province  
Date:12.12.2019  
Email: tdkkayal@gmail.com  
Contact No: 077-4149390

Report Reviewed and Recommended By:



Ms. Sharmila Shanmuganathan  
Social Safeguard and Gender  
Development Officer  
Project Management Unit (PMU)  
Climate Smart Irrigated Agriculture  
Project (CSIAP)  
Date: 12 - 12 - 2019  
Email: sociologistssharmila@gmail.com  
Contact No: 077-2437310

Ms. Sharmila Shanmuganathan  
Social Safeguard & Gender Development Officer  
Project Management Unit  
Climate Smart Irrigated Agriculture Project  
Ministry of Agriculture

to  
re

he

Approved By:

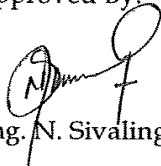

Eng. N. Sivalingam  
Project Director

**Eng. N. Sivalingam**  
Project Director  
Climate Smart Irrigated Agriculture Project  
Ministry of Agriculture.

Climate Smart Irrigated Agriculture Project (CSIAP)

s of  
ing  
orks

## 7. Social Management Plan for Kuchchaveli ASC Modernization and Digitalization (Civil Work)

Social Impact Mitigation Plan for the ASC modernization and Digitalization (Civil Work) Subproject				
Issues/ Impacts and risks	Mitigation Measures	Institutional Responsibility		Mitigation Cost
		Implementation	Supervision / Monitoring	
General (for all types of risks, issues and disturbances)	<ul style="list-style-type: none"> <li>A GRM will be established to receive and resolve complaints/grievances related to disturbances caused by construction including GBV related issues.</li> <li>Awareness will be created on the GRM among community and ACS staff and will publicly display the contact details to report grievances.</li> <li>Awareness will be created among community on risks/issues including GBV issues due to labour influx arising from construction activities and safety/mitigation measures that will be in place.</li> </ul>	Social/Environment safeguard officer - ACS/CSIAP	PMU	Included in sub project's safeguards budget.
Disturbances due to heavy machinery movement & temporary use of land for material storage and parking.	<ul style="list-style-type: none"> <li>An officer will be appointed to implement &amp; monitor social/environment safeguards mitigations measures during construction.</li> <li>Community and ACS staff will be informed of construction activities/schedule, and mitigation measures that will be in place.</li> </ul> <p>Consultation with ACS staff and community will be conducted to identify land for material storage,</p>	Contractor	Social/Environment safeguard officer - ACS/CSIAP	Included in construction cost.

	<p>camp setup, equipment parking and routes to transport material that cause minimum disturbances to community &amp; ACS activities.</p> <p>If there are damages caused to local roads and other utilities during construction, contractor shall attend to the repairs/rectification of the damages.</p>			
Construction related disturbances from noise & dust etc.	<ul style="list-style-type: none"> <li>Dust barriers will be installed surrounding the construction. Water sprinkling will be done to minimize impacts from dust. Dust masks to be provided to all laborers for the use at required times.</li> <li>The construction will be carried out in a manner to minimize noise pollution. The construction works with heavy sound should will be timed to avoid office working time period.</li> </ul>	Contractor	Social/Environment safeguard officer - ACS/CSIAP	Included in construction cost.
Labour Influx related issues (e.g. GBV)	<ul style="list-style-type: none"> <li>Local labour will be hired where possible - Contractor will give priority to women when hiring.</li> <li>Worker Code of Conduct will be included as part of the employment contract - this should define workers' commitment in attitudes and behaviour to preventing, combating and responding GBV.</li> <li>Contractors will implement robust measures to prevent sexual harassment/GBV including training of workforce and sanctions for non-compliance (e.g. termination).</li> </ul>	Contractor	Social/Environment safeguard officer - ACS/CSIAP	Included in construction cost.

<p>Public/ occupational safety Hazards, and on impacts on environment.</p>	<ul style="list-style-type: none"> <li>• Public access to the site will be prohibited or controlled via adequate fencing and signage in order to avoid risk to the public.</li> <li>• Contractors shall take precautions to minimize mosquito breeding, where the pit fills with water.</li> <li>• Environment Management Plan will provide more details regards measures to prevent/mitigate impacts to the environment including pollution, deforestation, soil erosion and management of solid waste.</li> </ul>	<p>Contractor</p>	<p>Social/Environment safeguard officer - ACS/CSIAP</p>	<p>Included in construction cost.</p>
--	---	-------------------	---	---------------------------------------





**Annex: 01 Location map (Division map - Kuchchaveli ASC)**

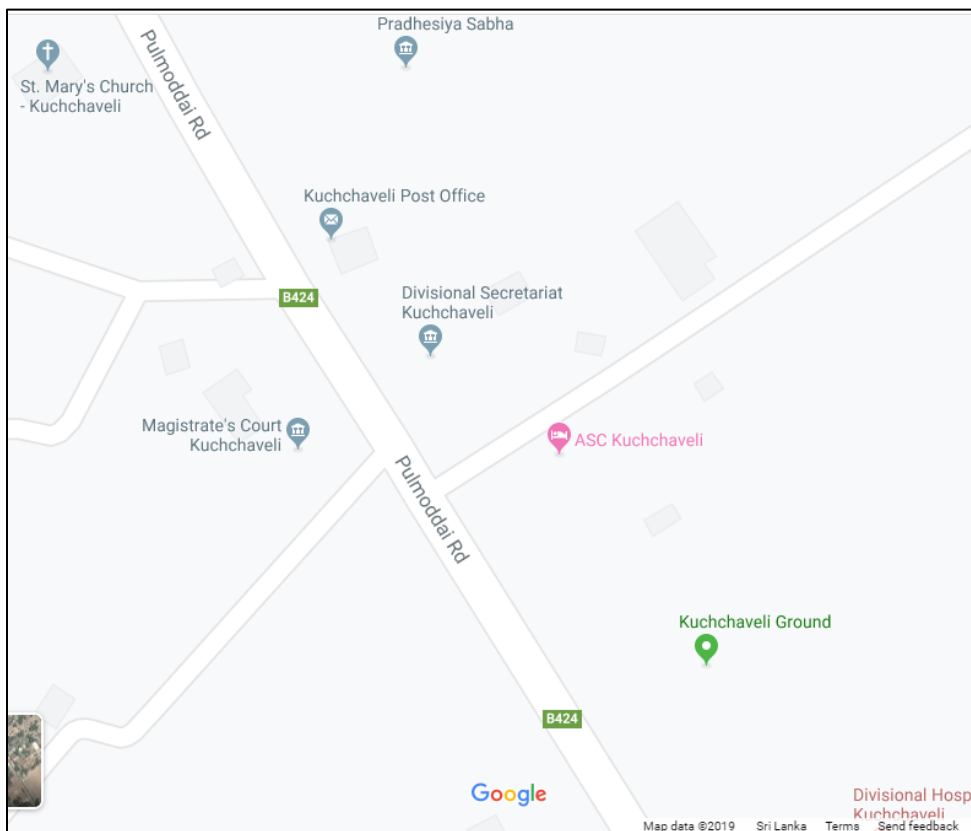
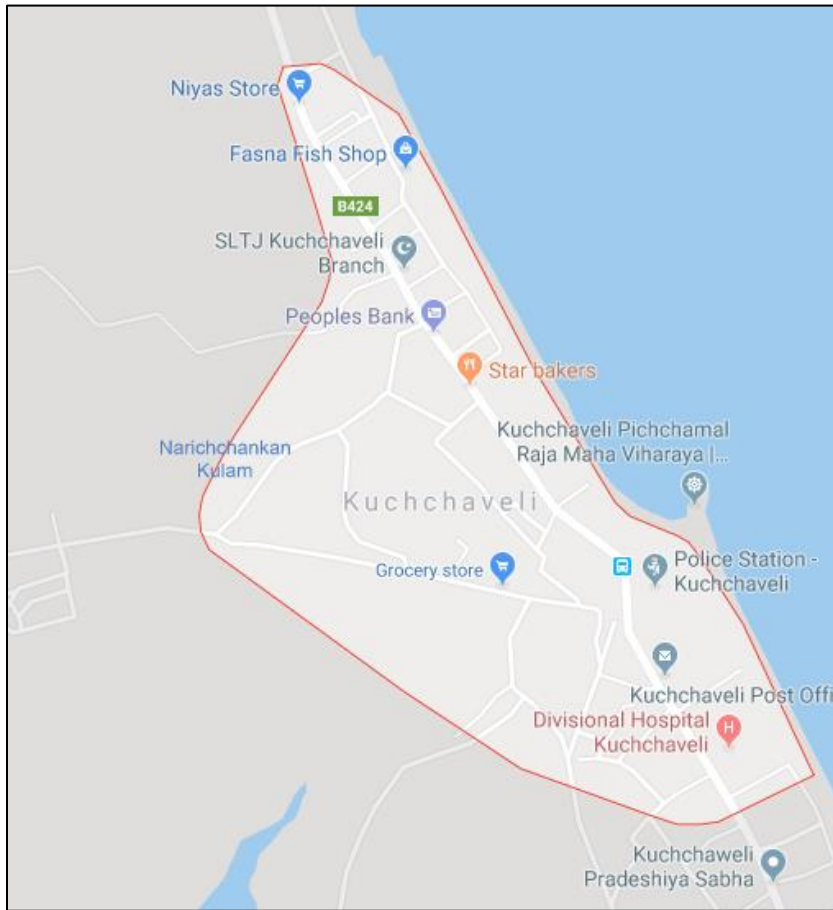

## Annex: 02 Attendance Sheets of the participants during the meetings and discussions

### 1. Discussion about Social Safeguard

MINISTRY OF AGRICULTURE, RURAL ECONOMIC AFFAIRS, IRRIGATION AND FISHERIES AND AQUATIC RESOURCES DEVELOPMENT  
 CLIMATE SMART IRRIGATED AGRICULTURE PROJECT (CSIAP)  
 PROVINCIAL DEPUTY PROJECT DIRECTOR'S OFFICE, EASTERN PROVINCE

Date: 24.12.2019 Time: 10.30 a.m Venue: ASC Kuchchaveli.  
 Sub: CBO's Meeting for ASC Modernization, Kuchchaveli. Discussion about social safeguard

No	Name of the Participants	Male/ Female	Designation/ Institution	Email	Phone No	Signature
01	S. Mohamed Waseem	Male	F/O Kuchchaveli		0117000998	[Signature]
02	M.A. Dilipal Perera	Female	F/O K-M		0719722191	[Signature]
03	A.C.M. Nishan	male	UNEP president		0719613783	[Signature]
04	J.M. RAHUMANI	"	F.O. KUCHCHAVELI SC		0767535460	[Signature]
05	M.H. YAKOOB	"	F.O. SAMBALAKK		0712323725	[Signature]
06	A.G. RAJIK	"	F.O. SALON K.		0758554818	[Signature]
07	S.M. Nihal	"	F.O. Jaya ngam Bright farm	Brightfarm@gmail.com	0716599614	[Signature]
08	M.S. LINDA	"	K.M.F.D.		0712653246	[Signature]
09	S. Mahanatharaj	"	F/O F.O.M.		0765013147	[Signature]
10	P. HASSAN	"	Director		0716150571	[Signature]
11	P. Sathya	"	Director		0715250090	[Signature]
12	[Signature]		[Signature]		0716621189	[Signature]

MINISTRY OF AGRICULTURE, RURAL ECONOMIC AFFAIRS, IRRIGATION AND FISHERIES AND AQUATIC RESOURCES DEVELOPMENT  
 CLIMATE SMART IRRIGATED AGRICULTURE PROJECT (CSIAP)  
 PROVINCIAL DEPUTY PROJECT DIRECTOR'S OFFICE, EASTERN PROVINCE

Date: 24.12.2019 Time: 10.30 a.m Venue: ASC Kuchchaveli.  
 Sub: CBO's Meeting for ASC Modernization, Kuchchaveli. Discussion about social safeguard

No	Name of the Participants	Male/ Female	Designation/ Institution	Email	Phone No	Signature
13	S. Kasikavas	male	Security		0765552320	[Signature]
14	R. Sivakumar	Female			0765767219	[Signature]
15	[Signature]	Female	[Signature]		0766875243	[Signature]
16	S. Hassan	Male	General Secy		0773123049	[Signature]
17	[Signature]	"	[Signature]			[Signature]



CLIMATE SMART IRRIGATED AGRICULTURE PROJECT (CSIAP)  
PROVINCIAL DEPUTY PROJECT DIRECTOR'S OFFICE, EASTERN PROVINCE

Date: 24.12.2019

Time: 11.00 a.m

Venue: ASC Kuchchaveli.

Sub: CBO's Meeting for ASC Modernization, Kuchchaveli. Discussion about Gender Part.

No	Name of the Participants	Male/ Female	Designation/ Institution	Email	Phone No	Signature
01.	Mrs. M. A. NoorJahan	Female	DO	-	0779189928	M.A.
02.	Mrs. R. B. Abdeen	Female	DO		077103928	S. Raji
03.	Mr. E. M. M. RISHA.	male	JO (Kuchchaveli)		075-249312	Risha
04.	Mrs. M. Karthika	Female	DO		094 4443630	M. Karthika
05	Miss. N. Vaishnavi	Female	ARPA		095558070	N. Vaishnavi
06.	Mr. Rajendran	male	Lenon		095 252225	Rajendran
07.	Mr. A. M. Isheki	Male	CMA		075210620	A. M. Isheki
08	T. Thangamamban	male	ASO		023809469	T. Thangamamban



CLIMATE SMART IRRIGATED AGRICULTURE PROJECT (CSIAP)  
PROVINCIAL DEPUTY PROJECT DIRECTOR'S OFFICE, EASTERN PROVINCE

Date: 24.12.2019

Time: 11.00 a.m

Venue: ASC Kuchchaveli.

Sub: CBO's Meeting for ASC Modernization, Kuchchaveli. Discussion about Gender Part.

No	Name of the Participants	Male/ Female	Designation/ Institution	Email	Phone No	Signature
01	S. Mohamed Hassan	male	F/O Kuchchaveli	-	0717000999	S. Mohamed Hassan
02	M. A. JIBRI	male	F/O. K. N		0719722191	M. A. JIBRI
03	A. C. M. Nihar	male	K/North FO president		071263783	A. C. M. Nihar
04	J. M. RAHUMAN	"	FO-KUCHCHAVELI		0767535450	J. M. RAHUMAN
05	M. H. YAKOOB	"	F.O. SAMANK		0712928736	M. H. YAKOOB
06	A. H. Ali	"	"		071613500	A. H. Ali
07	A. L. M. Basem	male	Samalaki, P.O		0755266310	A. L. M. Basem
08	M. H. JIBRI		F.O		0716152577	M. H. JIBRI
09	S. Mohamed Hassan	male	S/O. Tefese		076017179	S. Mohamed Hassan
10	P. Babalaxan	"	F/O Samank		07158966	P. Babalaxan
11	A. J. JIBRI				0775021199	A. J. JIBRI
12	S. Vasikovan	male	Opawonni		076655230	S. Vasikovan





Date: 24.12.2019

Time: 11.00 a.m

Venue: ASC Kuchchaveli.

PROVINCIAL DEPUTY PROJECT DIRECTOR'S OFFICE, EASTERN PROVINCE

Sub: CBO's Meeting for ASC Modernization, Kuchchaveli. Discussion about Gender Part.

No	Name of the Participants	Male/ Female	Designation/ Institution	Email	Phone No	Signature
13	A. Rajasingh	Male	Project Director		077516729	[Signature]
14	Mr. Sathya Narayanan	Male	Project Director		076622542	[Signature]
15	Mr. Sathya Narayanan	Male	Project Director		077223264	[Signature]

**Annex: 03 Public/ Community Consultation and Disclosure**

Public / Community consultation conducted Location/ Venue	Consultation method	Date	Number of participants (Male, Female)	Details/Issues raised
Kuchchaveli ASC building	Focus Group discussion, Social Safe Guard	24/12/2019	M - 19 F - 05	-
Kuchchaveli Agrarian Service Center	Focus group Discussion, Gender Part	24/12/2019	M - 19 F - 05	-

**Annex: 04 Pictures during the meetings, discussions and field visits**  
**CBO Meeting - Social Safeguard discussion**





CBO Meeting - Gender Part Discussion



Agrarian Service center - Kuchchaveli, Front side



Toilet - not well condition, poor sanitation condition.





**Inadequate Storage facilities**



## Proposed utility plan for existing A.S.C Kuchchaveli Building

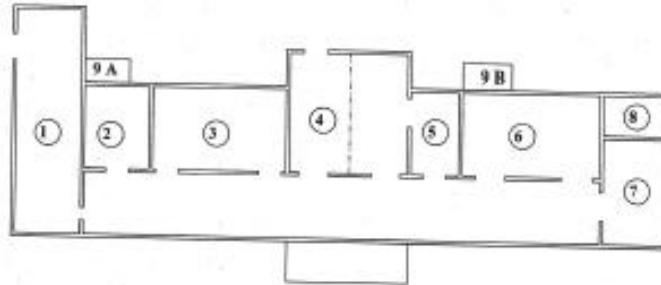

- |                         |                                  |
|-------------------------|----------------------------------|
| 1. Farmers meeting Room | 6. Farmers Leaders Office Room   |
| 2. Soil Lab             | 7. Reading Room                  |
| 3. Soil Lab             | 8. Extra Store Room              |
| 4. Bank                 | 9A. Toilets to Existing Building |
| 5. Bank                 | 9B. Toilets to Existing Building |

## Kuchchaveli Building Layout Plan

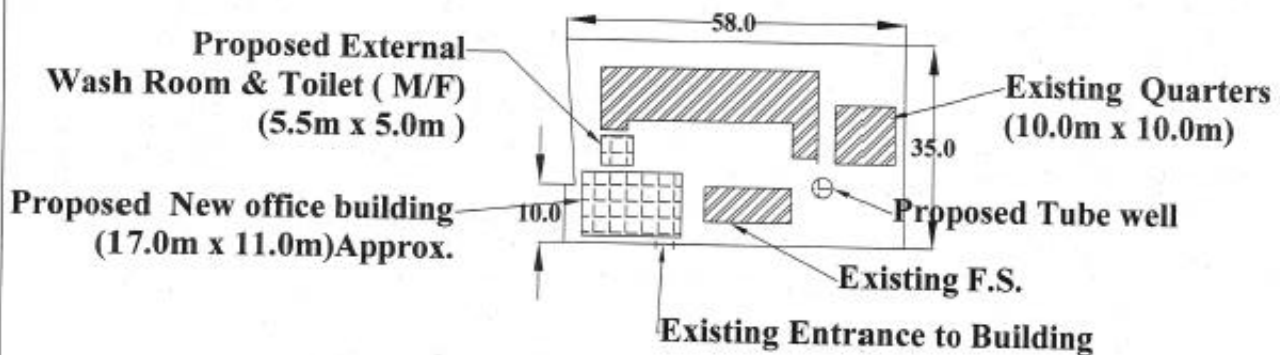

# CONSTRUCTION OF WASH ROOM AND TOILET

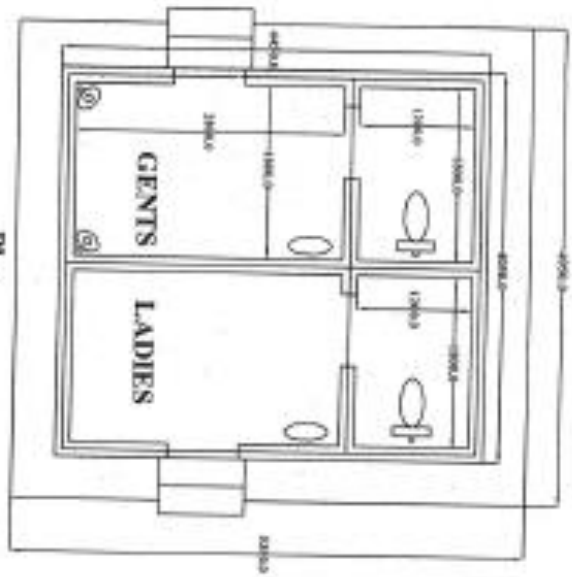

Plan



Side

Door Single being glazed and Framed Vinyl coated (900mm x 2100mm)

125 mm thk Conc Slab 1:2:4  
with dia. 12mm R/F c-c 175mm

4T 12mm

6mm mild Steel  
for Strips C-C 175mm

Pilinth beam

75 mm thk 1:3:6 Conc.

Foundation

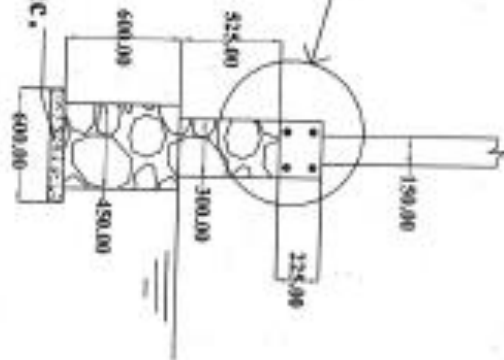

Front

Scale : 1 : 70

**PROPOSED NEW BUILDING (17.0m X 11.0m)**

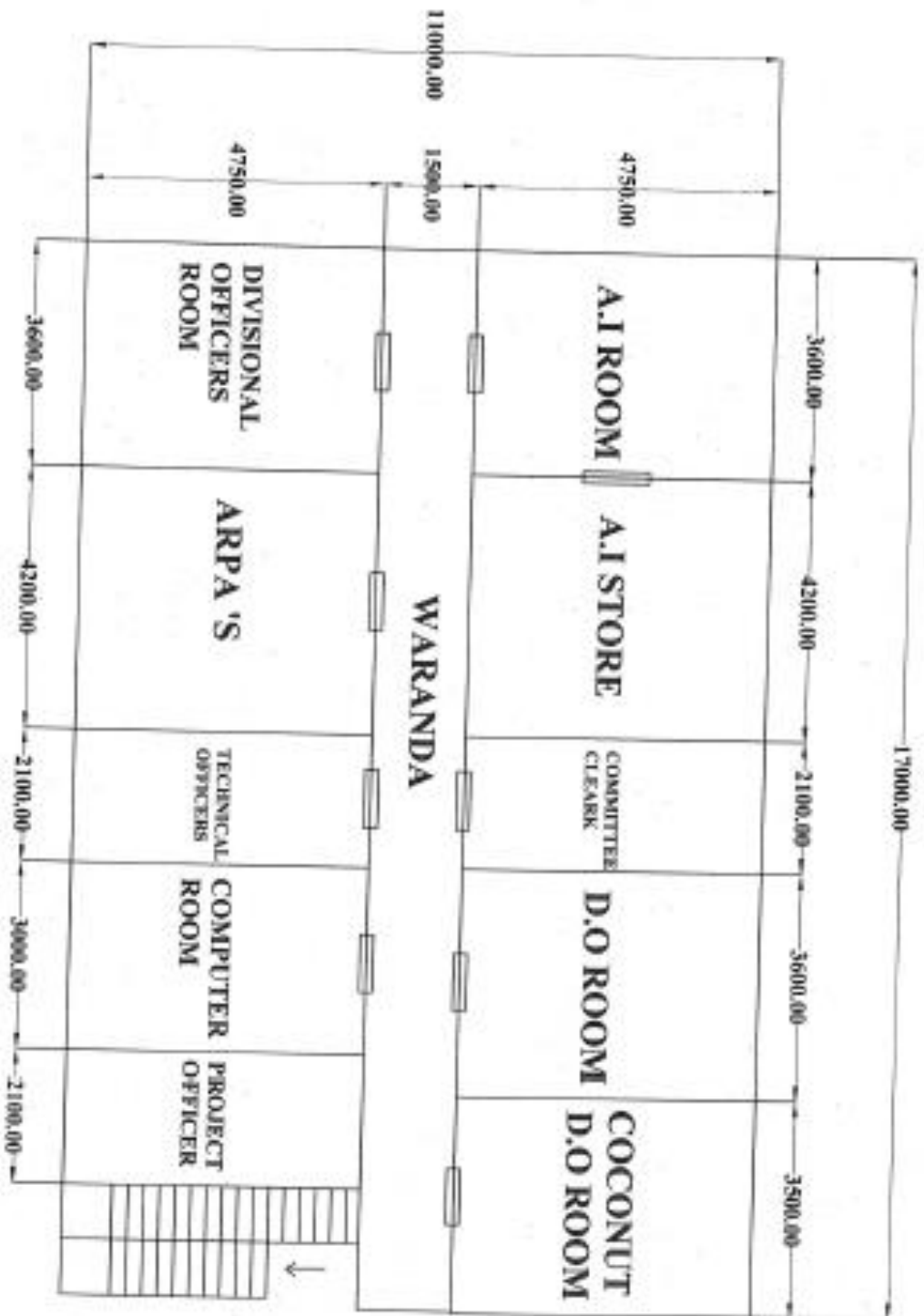

**GROUND FLOOR**

**FIRST FLOOR**



## Further Annexes 06

**Table: 04. Religion & Ethnicity**

S.N	G.N Division	Religion(Number of families)					Ethnicity(Number of families)		
		Buddhist	Hindus	Islam	R.C	Other	Sinhalese	Srilankan Tamil	Srilankan Moors
01	Iranaikkerni	4	509	1	14	-	12	515	2
02	Veerancholai	-	303	-	13	-	-	316	-
03	Kuchchaveli	1	149	670	3	-	1	152	670
04	Cassim Nagar	-	-	1400	-	-	-	-	1400
05	Jaya Nagar	51	-	2207	61	-	112	-	2207
06	Thiriyai	36	147	1360	25	-	44	434	1360
07	Kattukulam	1	527	-	03	52	1	582	-
08	Senthoor	-	123	-	09	-	-	132	-
09	Kallampathai	33	533	1	258	-	286	538	1

Source - Kuchchaveli, Divisional Statistical hand book, 2018

**Table: 05 Existing local organizations**

Following local organizations functioned in the ASC division. That's are -

S.N	Type of the local organizations	Number & Name of the local organizations
01	Farm Organization	09 Kattukulam, Thiriyai, Kuchchaveli north, Eathandamurippu, Kuchchaveli, Jayanagar, Veerancholai, Iranaikerny, Samalankulam
02	Women Farmer Organizations	31
03	RDS	12
04	WRDS	10
05	Women's Society	09

06	Voluntary Service organization	07
07	Children's club	02

Source - ASC, Kuchchaveli-2018

**Table: 06 Existing social infrastructures in the area (ex: schools, health centers, hospitals, places of worships, roads, etc)**

S.N	Name of Infrastructure	No of existing	Ownership
01	Schools	6	Gov.
02	Health centers	2	Gov.
03	Hospitals	1	Gov.
04	Places of worships	Hindu Temples	20
05		Buddhist Temple	04
06		Masjid	10
07		Church	04
08	Roads	Agriculture roads	14

Source - Kuchchaveli Divisional Statistical hand Book, 2018

**Table: 07 Officers Details - ASC Kuchchaveli, Trincomalee District**

Se.No	Officer Name	Designation	Male / female
01	T.Tharshananth	ADO	Male
02	M.S.Rasia began	DO	Female
03	I.Safeena	DO	Female
04	M.A.Noorjahan	DO	Female
05	K.Karthiga	DO	Female
06	S.Sivatharani	ARPA	Female
07	N.Vaishnavi	ARPA	Female
08	P.Saranya	MA	Female
09	C.M.Risha	DO- Trainee	Male
10	M.K.Muzaathik	Watcher(night)	Male
11	N.Rajeendran	Labour	Male

Source: ASC, Kuchchaveli (2018)

**Table: 08 Farmers visit to ASC Kuchchaveli, Trincomalee District.**

One Day visit	Female Farmers	Male Farmers
In Season time	50	150
Off Season Time	08	12

Source: ASC Kuchchaveli (2018)

**Table: 09 Skilled and Unskilled Labour details in Kuchchaveli Asc Division, 2018**

Se.No	GN Division	Skilled Labours			Unskilled Labours		
		Male	Female	Total	Male	Female	Total
01	Iranaikerny	57	56	113	113	104	217
02	Veerancholai	24	26	50	46	45	91
03	Kuchchaveli	71	66	137	141	132	273
04	Casim nagar	121	131	252	240	260	500
05	Jayanagar	129	178	307	256	356	612
06	Senthoor	96	15	111	242	51	293
07	Thiriyai	116	248	364	43	56	159
08	Kattukulam	30	25	55	110	20	130
09	Kallampathai	14	14	28	28	30	58
Total		658	759	1417	1219	1054	2373

Source: Resource Profile, 2018 Kuchchaveli Divisional Secretariat.

**Table 10 Income Level in GN Division –Kuchchaveli 2018**

S.NO	GN.Division	Income Level in Rs. (per month per family)				
		Less than Rs.1,000	Rs.1,001.00 - 5,000.00	Rs.5,001.00 - 10,000.00	Rs.10,001.00 - 15,000.00	Above Rs.15,001.00
01	Iranaikerny	18	82	29	24	4
02	Veerancholai	12	30	12	16	...
03	Kuchchaveli	120	32	26	6	3
04	Casim nagar	15	113	118	42	64
05	Jayanagar	48	423	39	5	25
06	Senthoor	45	346	8	7	19
07	Thiriyai	3	58	96	49	21
08	Kattukulam	10	72	78	2	2
09	Kallampathai	10	36	4	2	...
Total		281	1192	410	153	138

Source: Resource Profile, 2018 Kuchchaveli Divisional Secretariat.

**Table 11 Samurdhi Beneficiaries in GN Division –Kuchchaveli 2018**

No	GN Divisions	No. of Families Receiving Samurdhi Allowance			
		Rs.420.00	Rs.1500.00	Rs.2500.00	Rs.3500.00
01	Iranaikerny	...	...		1
02	Veerancholai	17	...		1
03	Kuchchaveli	..	...		
04	Casim nagar	...	...		
05	Jayanagar	...	2	2	1
06	Senthoor	2	1	3	6
07	Thiriyai	1	...	1	1
08	Kattukulam	...	...		
09	Kallampathai	....	...		

Source: Resource Profile, 2018 Kuchchaveli Divisional Secretariat.



Name of the GND	Number of GND	No of Villages	Total Number of Families	Total Number of Farm Families	Number of Farmers			Total Number of women headed farm Families
					Male	Female	Total	
Iranaikkerni	239A	03	171	95	71	30	101	30
Veerancholai	239B	02	120	90	77	16	93	23
Kuchchaveli	239	04	230	159	129	41	170	41
Cassim Nagar	239D	02	430	225	176	54	230	94
Jaya Nagar	239C	04	625	200	187	38	225	53
Thiriyai	237	04	249	310	220	90	310	45
Kattukulam	237C	02	171	161	107	54	161	32
Senthoor	237B	03	471	230	175	90	265	43
Kallampathai	237D	03	53	30	29	16	45	05

Source - Divisional Statistical hand Book, Kuchchaveli, 2019.

\*\*\*\*\*